

NOTES

1. SET FLANGED, MAGNETIZED ALUMINUM MONUMENT, 3-1/4" CAP, 2-3/8" O.D. PIPE, 30" LONG, BURIED 26" DEEP AND EXTENDS ABOUT 4" TO 6" ABOVE GROUND.
2. THE EXISTING CLAIMANT'S CORNERS WERE RECOVERED AND USED TO CONTROL THE LOCATION OF THE TRACT BOUNDARIES.
3. THIS SURVEY WAS ACCOMPLISHED IN ACCORDANCE WITH H-51-97-28, AND AS 38.09.010, (SLA 1983 am. 1984).
4. THE MINIMUM CLOSURE OF THE TRACT BOUNDARY AND THE MINIMUM ACCURACY OF THE FIELD SURVEYED TIE TO THE RECTANGULAR SURVEY SYSTEM, AS FIELD MONUMENTED, EXCEEDS 1:5000.
5. ALL BEARINGS SHOWN ARE TRUE BEARINGS AS ORIENTED TO THE BASIS OF BEARING, AND DISTANCES SHOWN ARE REDUCED TO HORIZONTAL FIELD DISTANCES. AVERAGE ELEVATION OF SURVEY IS APPROXIMATELY 1900 FEET ABOVE SEA LEVEL.
6. ALL PARCELS OF LANDS OWNED BY THE STATE OF ALASKA, LOCATED WITHIN FIFTY (50.00) FEET OF, OR BISECTED BY A SURVEYED SECTION LINE, ARE SUBJECT TO A FIFTY (50) FOOT EASEMENT, EACH SIDE OF THE SECTION LINE, WHICH IS RESERVED TO THE STATE OF ALASKA FOR PUBLIC HIGHWAYS UNDER A.S. 19.10.010.
7. A 25 FOOT WIDE PUBLIC ACCESS AND UTILITY EASEMENT IS RESERVED ALONG INTERIOR OF ALL LOT LINES.
8. A 50 FOOT WIDE PUBLIC ACCESS EASEMENT IS RESERVED UPLAND FROM THE ORDINARY HIGH WATER MARK OF THE EAST FORK OF SIWASH CREEK.
9. THE NATURAL MEANDERS OF THE LINE OF ORDINARY HIGH WATER FORMS THE TRUE BOUNDS OF THE TRACT. THE APPROXIMATE LINE OF ORDINARY HIGH WATER AS SHOWN, IS FOR AREA COMPUTATIONS ONLY, WITH THE TRUE TRACT CORNERS BEING ON THE EXTENSION OF THE TRACT SIDE LINES AND THEIR INTERSECTION WITH THE NATURAL MEANDERS.
10. RECOVERED GLO MONUMENT SET IN 1917, RECTANGULAR SURVEY T.9 S., R.8 W., F.M. SURVEY APPROVED 10/09/19.
11. A 60 FOOT WIDE PUBLIC ACCESS EASEMENT, 30 FEET ALONG EACH SIDE OF THE CENTERLINE, IS RESERVED FOR EXISTING TRAIL.

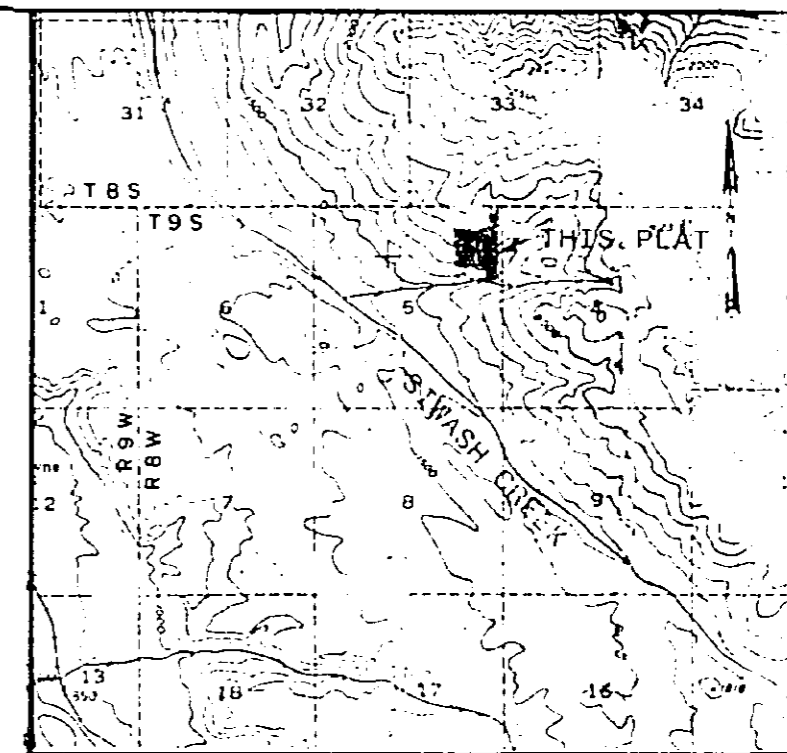
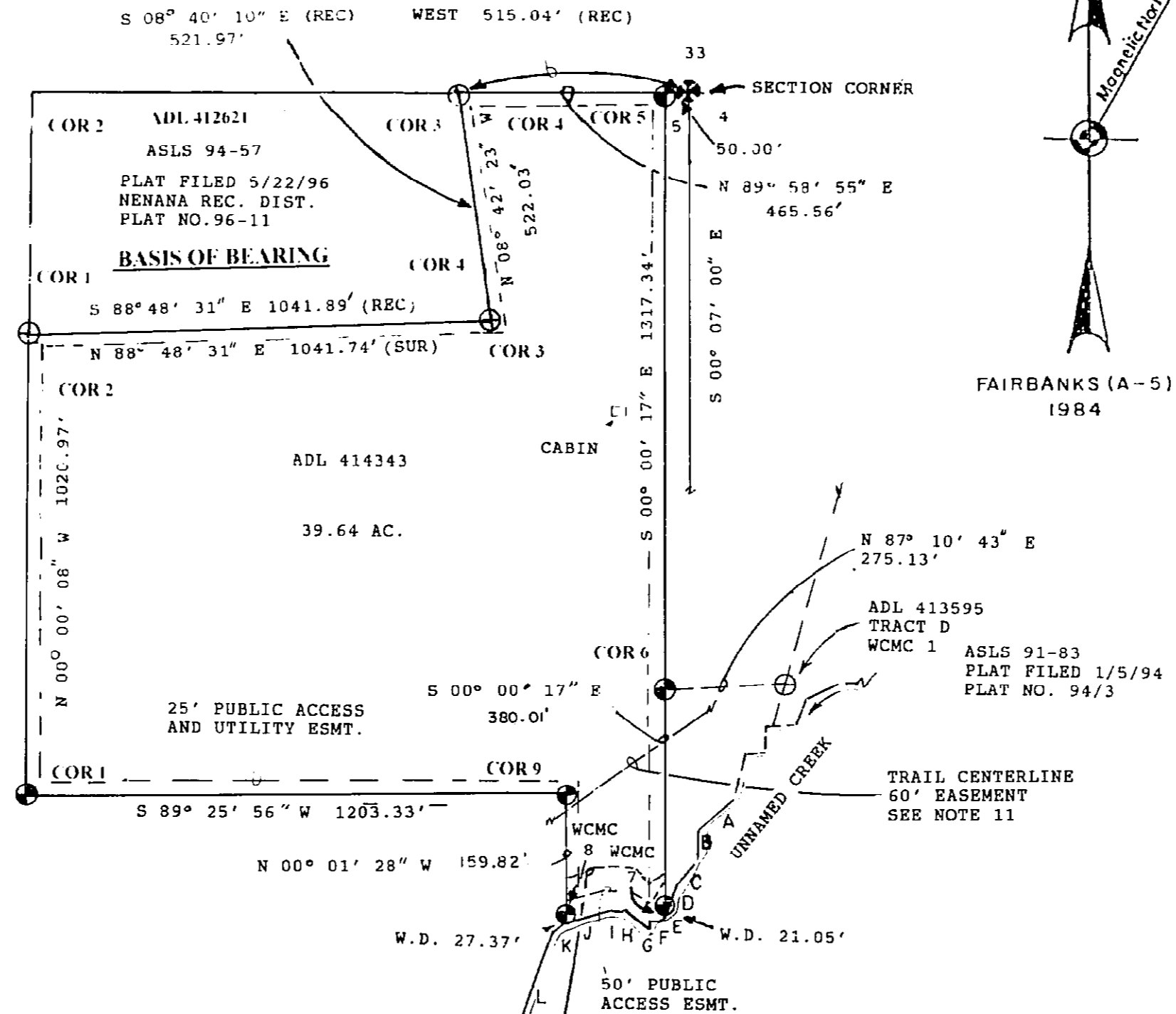

USGS QUAD FAIRBANKS (A-5) REV. 1984
SCALE: 1"=1 MILE
VICINITY MAP

CERTIFICATE OF OWNERSHIP AND DEDICATION

I, THE UNDERSIGNED, HEREBY CERTIFY THAT I AM THE DIRECTOR, DIVISION OF LAND AND THAT THE STATE OF ALASKA IS OWNER OF A.S.L.S. 97-28 AS SHOWN HEREON. I HEREBY APPROVE THIS SURVEY AND PLAT FOR THE STATE OF ALASKA, AND DEDICATE FOR PUBLIC OR PRIVATE USE AS NOTED, ALL EASEMENTS, PUBLIC UTILITY AREAS, AND RIGHTS-OF-WAY AS SHOWN AND DESCRIBED HEREON.

DATE: 12-10-1998 Richard A. Levesque
DIRECTOR, DIVISION OF LAND

NOTARY'S ACKNOWLEDGEMENT

SUBSCRIBED AND SWORN TO BEFORE ME THIS 23 DAY OF FEBRUARY 1998 FOR Richard A. Levesque
Richard A. Levesque
NOTARY PUBLIC FOR ALASKA
MY COMMISSION EXPIRES 12-10-2000

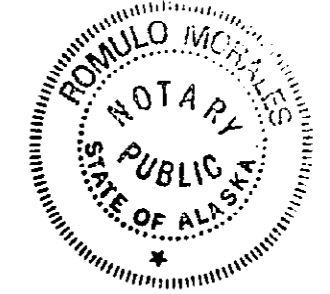

MEANDER TABLE

LINE	DIRECTION	DISTANCE
A	S 40° W	100'
B	SOUTH	60'
C	S 40° W	70'
D	S 20° W	77'
E	S 41° 55' 08" W	13.23'
F	S 81° 54' 58" W	29.57'
G	S 09° 41' 36" E	17.64'
H	N 51° 40' 23" W	69.53'
I	N 83° 10' 56" W	29.17'
J	S 73° 48' 13" W	110.56'
K	S 40° W	30'
L	S 20° W	300'

SURVEYORS CERTIFICATE

I HEREBY CERTIFY THAT I AM PROPERLY REGISTERED AND LICENSED TO PRACTICE LAND SURVEYING IN THE STATE OF ALASKA, THAT THIS PLAT REPRESENTS A SURVEY MADE BY ME OR UNDER MY DIRECT SUPERVISION, THAT THE MONUMENTS SHOWN HEREON ACTUALLY EXIST AS DESCRIBED, AND THAT ALL DIMENSIONS AND OTHER DETAILS ARE CORRECT.

DATE 1/13/98 REGISTRATION NO. 3205-5
Thomas N. Scarborough
REGISTERED LAND SURVEYOR

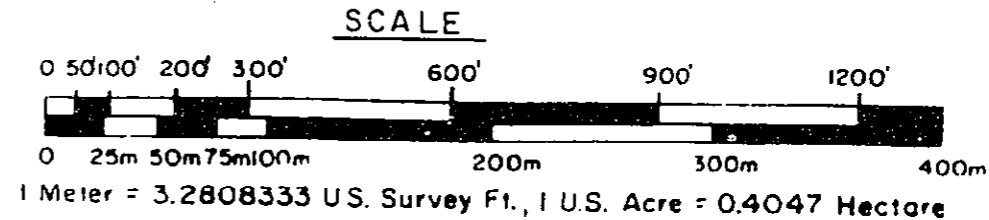

MONUMENT ACCESSORIES			
DESC	TREE	BEARING	DIST
C1	7" S	N 66° 43' W	29.9'
	11" S	S 21° 09' E	27.1'
	11" S	S 37° 58' W	40.7'
94-57 C1	12" S	N 09° 32' W	8.8'
	12" S	S 68° 13' E	14.7'
	9" S	S 78° 11' W	9.7'
94-57 C4	11" S	N 23° 52' E	13.1'
	12" S	S 08° 20' W	19.7'
	7" S	N 17° 15' W	3.4'
C3 94-57	10" S	N 29° 39' E	9.8'
	9" S	S 12° 38' W	11.7'
	12" S	N 46° 33' W	18.8'
C5	10" S	N 03° 32' W	7.5'
	12" S	N 86° 26' E	26.3'
	7" S	S 65° 26' W	21.6'
C6	9" S	N 16° 28' W	19.4'
	14" S	S 42° 59' E	8.5'
	9" S	S 44° 34' W	26.4'
WC MC7	13" S	N 13° 56' E	25.0'
	11" S	S 77° 59' W	14.5'
	7" S	N 22° 51' W	16.1'
WC MC8	18" S	N 84° 18' W	23.0'
	14" S	N 79° 31' E	50.9'
	5" S	S 49° 42' W	40.9'
C9	7" S	N 00° 31' E	5.3'
	11" S	S 16° 46' E	27.3'
	9" S	S 44° 36' W	11.7'

- LEGEND**
- ⊕ GLO-BLM MONUMENT RECOVERED
 - ⊙ PRIMARY MONUMENT SET THIS SURVEY (SEE NOTE 1)
 - ⊕ PRIMARY MONUMENT RECOVERED THIS SURVEY
 - UNSURVEYED
 - SURVEYED
 - (REC) RECORD
 - (C) COMPUTED

PERMITE CERTIFICATE

I, THE UNDERSIGNED, HEREBY CERTIFY THAT I AM THE PERMITEE SHOWN HEREON. I HEREBY APPROVE THIS SURVEY AND PLAT.

Robert E. Spiegel 3 Feb. 1998
ADL 414343 ROBERT E. SPIEGEL DATE

NOTARY'S ACKNOWLEDGEMENT

SUBSCRIBED AND SWORN BEFORE ME THIS 3 DAY OF FEBRUARY 1998 FOR Robert E. Spiegel
Robert E. Spiegel
NOTARY PUBLIC FOR ALASKA
MY COMMISSION EXPIRES 12-12-01

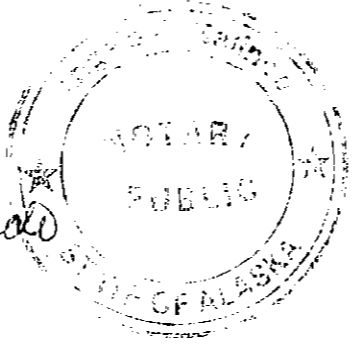

98-2
NENANA
3/2 98
10:22 A
AS/DL



NENANA RECORDING DISTRICT I

DATE OF SURVEY ENDING <u>6/13/97</u> BEGINNING <u>6/10/97</u>	NAME OF SURVEYOR Thomas N. Scarborough BOX 80868, FAIRBANKS, ALASKA 99708
STATE OF ALASKA DEPARTMENT OF NATURAL RESOURCES DIVISION OF LAND ANCHORAGE, ALASKA	
ALASKA STATE LAND SURVEY NO. 97 - 28	
WITHIN SURVEYED SECTION 5, TOWNSHIP 9 SOUTH RANGE 8 WEST, FAIRBANKS, MERIDIAN, ALASKA	
DRAWN BY <u>MIS</u> DATE <u>9/29/97</u>	APPROVAL RECOMMENDED <u>Donald D. Jennings</u> 2-23-98 STATEWIDE PLATTING SUPERVISOR DATE
SCALE 1"=300'	CHECKED <u>DFP</u> FILE NO. ASLS 970028

NENANA 98-2